2026

MORTGAGE FINANCE ROUNDTABLE 2.0 AND MBAN ANNUAL CONFERENCE & GALA DINNER

Theme:

Mortgage Finance In Nigeria - Building Resilience, Partnerships And Scale



MBAN

6-7 November, 2026

Fraser Suites, Abuja
294 Leventis Close, Central Business District,
Abuja, Nigeria

National Anthem

Stanza 1
Nigeria, we hail thee,
Our own dear native land,
Though tribe and tongue may differ,
In brotherhood, we stand,
Nigerians all, and proud to serve
Our sovereign Motherland.

Stanza 2
Our flag shall be a symbol
That truth and justice reign,
In peace or battle honour'd,
And this we count as gain,
To hand on to our children
A banner without stain.

Stanza 3
O God of all creation,
Grant this our one request,
Help us to build a nation
Where no man is oppressed,
And so with peace and plenty
Nigeria may be blessed.

NATIONAL PLEDGE

I pledge to Nigeria my country
To be faithful, loyal and honest,
To serve Nigeria with all my strength,
To defend her unity, and uphold her honour and glory,
So help me God.

His Excellency

Bola Ahmed Tinubu, GCFR

President & Commander-In-Chief of the Armed Forces
Federal Republic of Nigeria

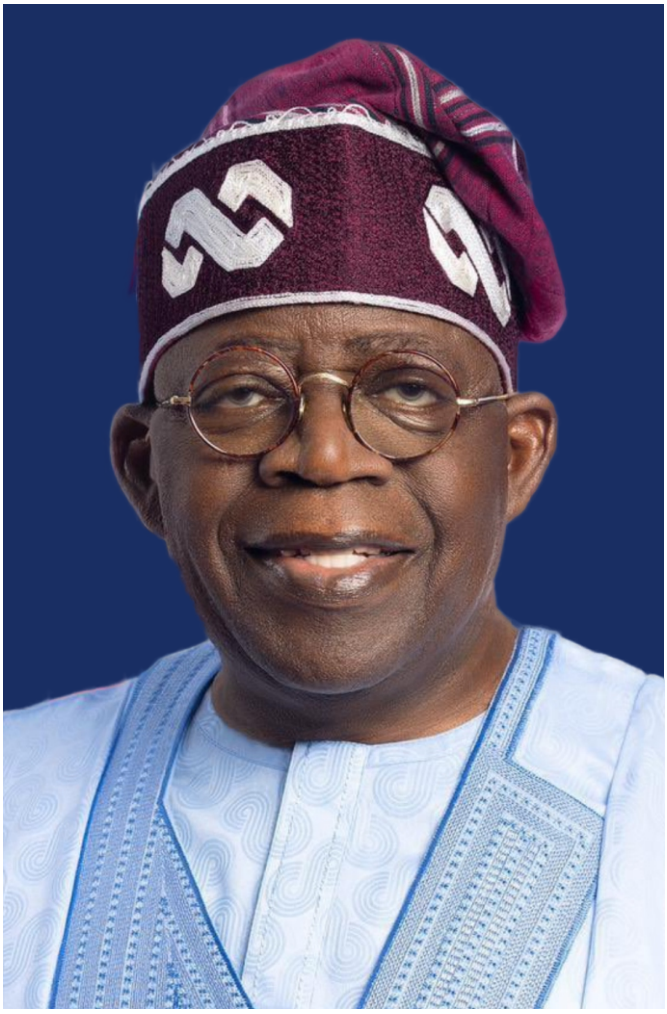

His Excellency

Kashim Shettima, GCON

Vice President, Federal Republic of Nigeria



His Excellency

Nyesom Ezenwo Wike, CON

Minister of the Federal Capital Territory (FCT)





Olayemi Cardoso
Governor, Central Bank of Nigeria



Taiwo Oyedele
Minister of Finance and Coordinating Minister of the Economy



Engr. Dr. Muttaqha Rabe Darma PhD
Minister for Housing and Urban Development



Mr. Ayodele Olowookere

PRESIDENT

MORTGAGE BANKING ASSOCIATION OF NIGERIA



Dr. Adedeji Ajadi

EXECUTIVE SECRETARY/CEO

MORTGAGE BANKING ASSOCIATION OF NIGERIA

Corporate Profile

Introduction

The Mortgage Banking Association of Nigeria (MBAN) is the umbrella body for all Mortgage Banks duly licensed by the Central Bank of Nigeria (CBN) and Mortgage Brokerage Companies Registered by the Association to engage in Mortgage Business in Nigeria. Incorporated on August 6, 1992, under the Companies and Allied Matters Act (CAMA), MBAN is recognized by key regulatory bodies, including the Central Bank of Nigeria (CBN), Nigeria Deposit Insurance Corporation (NDIC), and capital market agencies such as the Securities Exchange Commission (SEC) and the Nigerian Stock Exchange (NSE). As a Self-Regulatory Organization (SRO), MBAN is dedicated to fostering the development of the Mortgage Banking and Housing Finance sector in Nigeria.



VISION

To be the driving force in facilitating affordable homeownership for all Nigerians, leading the Mortgage Banking sector towards a sustainable and inclusive housing finance ecosystem.



MISSION

Empowering our members and advocating for a conducive legal, regulatory, and operational environment to ensure widespread access to mortgage finance, fostering professionalism, and driving innovation for affordable housing solutions in Nigeria.

Core Values

01

INTEGRITY

Upholding the highest standards of integrity, transparency, and ethical conduct in all interactions and activities.

02

COLLABORATION

Fostering collaboration among members, governments, regulatory bodies, investors, and other stakeholders to achieve common goals.

03

PROFESSIONAL EXCELLENCE

Promoting and upholding professional excellence within the Mortgage Banking sector through continuous learning and development.

04

INNOVATION

Embracing innovation to drive the sector forward, incorporating technological advancements and modern business practices.

05

AFFORDABILITY & INCLUSIVITY

Committing to the vision of providing affordable housing to all Nigerians through mortgage arrangements, ensuring inclusivity and accessibility.

06

COMMITMENT

Fostering collaboration among members, governments, regulatory bodies, investors, and other stakeholders to achieve common goals.

Activities and Focus

- Advocacy for Affordable Housing: MBAN works collaboratively with policymakers, regulators, and stakeholders to influence legislation and policies that support affordable housing initiatives. The association advocates for improved legal and regulatory frameworks to create an environment conducive to the growth of mortgage banking services.

- Membership Development: MBAN strengthens its association by expanding and diversifying its membership base, which includes Mortgage Banks, Professional Mortgage Brokers, and individual employees in the sector. It provides tailored support and resources to meet the specific needs of each category of member.

- Human Capacity Building: MBAN offers comprehensive training programs and professional certification initiatives to enhance the skills and expertise of professionals within the Mortgage Banking sector. The association facilitates sector-wide interventions to guide members towards increased profitability and sustainable business growth.

- Industry Resource Hub: Serving as a reliable source of accurate and up-to-date information on home ownership financing and delivery in Nigeria, MBAN provides guidance and inputs for policy formulation, investment decisions, and conducts durable research to contribute to the development of the Mortgage Banking sector.

Contact

Office Address: Zulikat Wuraola House, 362 Herbert Macaulay Way, Yaba,Lagos.
Email: info@mban.org.ng
Gmail: info.mban@gmail.com
Website: www.mban.org.ng
Social Media
MBAN Association
Mortgage Banking Association of Nigeria
08099993264

Board of Trustees



Adeoye Mapaderun
Chairman



Dr. Femi Johnson
Member

MORTGAGE BANKING ASSOCIATION OF NIGERIA

National Executive Council



Ayodele Olowookere
PRESIDENT



Arinze Adigwe
VICE PRESIDENT



Dr. Ime A. Okon
DEPUTY PRESIDENT (EAST)



Mobolaji Adewumi
DEPUTY PRESIDENT (WEST)



Babandi Isah Gumel
DEPUTY PRESIDENT (NORTH)



Dr. Olumide Adedeji
PUBLICITY SECRETARY



Ngozi Chukwu
TREASURER



Joan David - Madukwe
LEGAL ADVISER



Ebilate Mac - Yoroki
IMMEDIATE PAST PRESIDENT



Dr. Hayatudeen Atiku
EX-OFFICIO



Femi Otenigbagbe
EX- OFFICIO



Dr. Adedeji Ajadi
EXECUTIVE SECRETARY/CEO

MORTGAGE BANKING ASSOCIATION OF NIGERIA

Past Presidents



Emmanuel A. Amosu
1992 - 1996



Adeoye Mapaderun
1996 - 1999



Onyemauwa N. Chionuma
1999- 2001



Adeola Osibogun
2001 - 2005



Dr. Bala Ahmed Tafida
2005 - 2006



Hassan Musa Usman
2006 - 2009



Abimbola Olayinka
2009 - 2013



Dr. Femi Johnson
2013 - 2017



Adeniyi Akinlusi
2017 - 2021

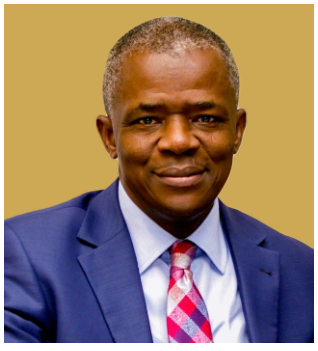

Richard Olubameru
FEB 2021 - DEC 2021



Ebilate Mac - Yoroki
IMMEDIATE PAST PRESIDENT
2022 - 2025

MORTGAGE BANKING ASSOCIATION OF NIGERIA

Programme of Events——

TIME	SESSION	RESPONSIBILITY
8:00–9:00a.m	Registration & Networking Breakfast	Delegate registration, networking and refreshments
9:00–9:20a.m	Welcome & Opening Remarks - What has happened since the last Roundtable	MBAN Executive Secretary
	SESSION 1 – SETTING THE TONE	
9:20–10:00a.m	Special Address	**Engr. Muttaqha Rabe Darma PhD** Honourable Minister of Housing and Urban Development **Mr. Lamido Abubakar Yuguda** Deputy Governor, Financial System Stability (FSS) Directorate, Central Bank of Nigeria. **Mr. Solaja Mohammed-Jamiu** Director, Other Financial Institutions Supervision Department, Central Bank of Nigeria (CBN) **Alhaji Shehu Usman Osidi** MD, Federal Mortgage Bank of Nigeria
10:00–10:10a.m	Spotlight – Q Shelter	Mr. Gbenga Alamu - Managing Director
10:10–10:30a.m	Housing Finance Models: Lessons & Opportunities	**Mr. Wilfred Mamah** Partner and Head Digital Transformation - Ernst & Young
10:30 -11:00a.m	**Panel Session:** Housing Finance Models: Lessons & Opportunities **Moderator - Mr. Arinze Adigwe**	**Engr. Muttaqa Rabe Darma PhD** Minister for Housing and Urban Development **Mr. Mac Yoroki,** Chairman – CityCode Mortgage Bank **Mr. Kehinde Ogundimu** – MD/CEO NMRC **Barr. Festus Adebayo** - HDAN Director **Alhaji Shehu Usman Osidi** – MD/CEO FMBN
	SESSION 2 – HOUSING SUPPLY	
11:00 – 11.10a.m	Spotlight	**Nedcomoaks Dr. Kennedy Okonkwo** - Managing Director
11:10 – 11.20a.m	Address – REDAN & the Housing Ecosystem	**Oba Akintoye Adeoye** - President, REDAN

Programme of Events——

11:20 – 11.30a.m	Address - Our Projects and Proposition	**Mr. Sam Odia** – National Director, Fuller Center
11:30–11:40a.m.	Spotlight – Gracias Group	**Dr. Ololade Valentina Abuta –** Managing Director
11:40 –12:00p.m	**TEA BREAK**	**ALL**
12:00 –12:40p.m	Spotlight – Terra Developers	**Mr. Kola Ashiru-Balogun** Managing Director – Terra Developer.
12:40–12:50p.m	**Panel Session:** Scaling Housing Supply in Nigeria: Challenges and Solutions **Moderator – Mrs. Ronke Akinleye**	**Dr. Kennedy Okonkwo** Group MD/CEO, Nedcomoaks **Mr. Oludare Makinde** Chief Commercial Officer, Q-Shelter **Mr. Abdulmalik Mahdi** MD/CEO Modern Shelter **Mr. Kola Ashiru-Balogun** Managing Director – Terra Developer **Dr. Hayatuddeen Atiku Awwal** MD/CEO, FHA Mortgage Bank
SESSION 3 - SPECIAL PRESENTATION		
12:50–1:20p.m.	On-Lending Financing for Affordable Housing – Driving Sustainable Solutions	**Mr. Amadou Thiam** Senior, Regional Head for North, Central and West Africa, Shelter Afrique
1:20– 1:40p.m	Proposed N200 Billion Housing Fund	**Presentation by the Industry Working Group – by SEC/FMDQ**
1:40– 2:40p.m	**LUNCH / PRAYERS BREAK**	**ALL**
SESSION 4 – TECHNOLOGY FOR THE MORTGAGE SUB-SECTOR		
2:40– 3:00p.m	Technology Spotlights	CWG; Easypaq; NIBSS, Fintrak
3:00 –3:40p.m	**Panel Session:** Forward-Looking Technology for the Mortgage Banks **Moderator –– Dr. Simon Ogwu**	**Mrs. Onoshokemeh Williams** Head Product & Data Service- NIBSS **Mrs. Moradeke Akintola** Business Director, Platforms - CWG **Dr. Ayodele Adegboye** Co-Founder, EasyPaq **Mr. Bimbo Abioye** Group Managing Director – FinTrak Software **Dr. Ahmad Musbahu Bunza** CEO/MD - Kebbi Mortgage Bank
3:40–4:00p.m	Audience Q&A & Key Takeaways	Moderator/ MBAN

Programme of Events——

DAY TWO

TIME	SESSION	RESPONSIBILITY
8:00–9:00a.m	Registration & Networking Breakfast	Networking and breakfast
9:00–9:10a.m	Recap of Day 1	Conference Host/MBAN Secretariat On-Lending Financing for Affordable Housing – Driving Sustainable Solutions
9:30 – 9:40a.m	Spotlight	NMRC
9:40–10:10a.m	Special Address/ Q &A **Anchor – Pastor Dr. Ime Okon**	**Mr. Solaja Mohammed-Jamiu** - Director, Other Financial Institutions Supervision Department, Central Bank of Nigeria (CBN)
SESSION 5 – DEMAND SIDE LONGTERM MORTGAGE FINANCE		
10:10 – 10:20a.m	Spotlight	Mortgage Brokers Academy Limited
10:20–10:50a.m	Spotlights	FMBN,ARM,FHFL
10:50 –11:20a.m	**Panel Session:** On-Lending Partners – Driving Sustainable Housing Finance **Moderator – Mrs. Ngozi Chukwu**	Presentations + Panel **Mr. Kehinde Ogundimu** – MD/CEO NMRC **Alhaji Shehu Usman Osidi** – MD/CEO FMBN **Mr. Abdul Mutallab Mukhtar** – MD/CEO FHFL **Mr. Olubiyi Adekunbi** – Head of Real Estate Investment and Head of Investment for MREIF at ARM **Dr. Ngozi Anyogu** – MD/CEO AG Homes
11:20 –11:40a.m	**TEA BREAK**	**ALL**
11:40 – 11:50a.m	Spotlight	Abbey Bank
11:50 – 12:00p.m	Spotlights	AG Homes
SESSION 6 – BUILDING A RESILIENT MORTAGE BANKING SUB-SECTOR		
12:00 –12:30p.m	**Session 5**: Recapitalization the Mortgage Banking Industry	**Mr. Mobolaji Adewumi / Mr. Dipo Adeoye** Managing Director/CEO of Abbey Bank

Programme of Events——

12:30 - 1:00pm	**Panel / Q & A:** Recapitalization of the Mortgage Banking Industry **Moderator –– Dr. Olumide Adedeji**	Panelist: **Mr. Mobolaji Adewumi / Mr. Dipo Adeoye** – Abbey Bank **Mr. Akeem Oyewale** – Marble Capital **Mr. Emmanuel Etaderhi** – SVP, Government Affairs Division at FMDQ **Mrs. Kofoworola Owode** – MD/CEO Haggai Mortgage Bank
1:00 – 1:30pm	Women in Mortgage Banking – **Mrs. Jumoke Fashanu**	Female CEOS AND EDS of Mortgage Banks
1:30–2:00p.m	**LUNCH BREAK**	**ALL**
	SESSION 7-CLOSING	
2:00–2:30p.m	Conference Resolutions & Key Takeaways	MBAN President
2:30–3:30p.m	Closing Remarks	MBAN President
	SESSION 8 – MBAN CLOSED SESSION	
3:30–4:30 p.m.	MBAN Annual General Meeting (AGM) / General Assembly	Opening and agenda adoption Constitutional Amendment Bye Elections Resolutions and closing BOT INAUGURATION
6PM –8PM	**GALA & AWARDS NIGHT/DINNER**	**ALL MDS/CEOS AND EDS & INVITED GUESTS**

Keynote Speakers



Mr. Lamido Abubakar Yuguda
DEPUTY GOVERNOR, FINANCIAL SYSTEM STABILITY (FSS)
DIRECTORATE, CENTRAL BANK OF NIGERIA



Mr. Solaja Mohammed-Jamiu
DIRECTOR, OTHER FINANCIAL INSTITUTIONS SUPERVISION
DEPARTMENT, CENTRAL BANK OF NIGERIA (CBN)



Alhaji Shehu Usman Osidi
MD/CEO, FEDERAL MORTGAGE BANK



Mr. Wilfred Mamah
PARTNER AND HEAD DIGITAL TRANSFORMATION
ERNST & YOUNG



Mr. Amadou Thiam
SHELTER AFRIQUE
SENIOR, REGIONAL HEAD FOR NORTH, CENTRAL AND WEST AFRICA



Mr. Kehinde Ogundimu
MANAGING DIRECTOR AND CHIEF EXECUTIVE OFFICER
NMRC



Dr. Kennedy Okonkwo
GROUP MD/CEO
NEDCOMOAKS



Oba Akintoye Adeoye
PRESIDENT
REAL ESTATE DEVELOPERS ASSOCIATION OF NIGERIA (REDAN)



Arc. Sam Odia
NATIONAL DIRECTOR
FULLER CENTER FOR HOUSING NIGERIA

CityCode
Mortgage Bank Ltd.

Visit us at: 5, Tinubu Street, Lagos Island, Lagos. | www.citycodemortgagebank.com | info@citycodemortgagebank.com

WHY RENT WHEN YOU CAN OWN?

Introducing:
The Perfect Home Loan Solution!

Flexible Tenure:
10, 15, 20 and 30yr options available.

Fast Approval:
Get pre-approved in no time!

Expert Guidance:
Our mortgage specialists are here to help every step of the way.



OUR PRODUCTS

1 C-NHF
- Up to N50 Million Loan
- 6% Interest Rate
- Up to 30 Years Tenure
- 10% Equity Contribution

2 RSA MORTGAGE
- 25% of RSA Balance
- For Residential Home Purchase
- Min. contribution period of 60 months.

3 C-NMRC
- Up to N200 Million Loan
- Competitive Interest Rate
- Up to 20 Years Tenure

4 HTO
- Interest Rate from **9.75%**
- Up to N90 Million Loan
- Up to 20 Years Tenure
- 10% Equity Contribution

Click Here for more information

CONTACT US: | citycodemortgage | www.citycodemortgagebank.com

FEDERAL MORTGAGE
Federal Mortgage Bank of Nigeria

Introducing...

The FMBN Non-Interest Mortgage Product

Ijarah Muntahia Bittamleek (Lease-to-Own)

Apply today!



Visit ibank.fmbn.gov.ng or a Branch office near you

...everyone deserves a Home

www.fmbn.gov.ng

NMRC

Nigeria Mortgage Refinance Company

(Licensed by the Central Bank of Nigeria)

Think Long-term Mortgage?

Think Refinancing

Think NMRC

We support Banks to make Homeownership more affordable for Nigerians.



www.nmrc.com.ng

Panel Session

Housing Finance Models: Lessons & Opportunities

MODERATOR

MR. ARINZE ADIGWE
MANAGING DIRECTOR/CEO
HOMEBASE MORTGAGE BANK

PANELISTS

ENGR. MUTTAQHA RABE DARMA
HONOURABLE MINISTER OF HOUSING & URBAN DEVELOPMENT, FEDERAL REPUBLIC OF NIGERIA

MR. LAMIDO ABUBARKA YUGUDA
DEPUTY GOVERNOR, FINANCIAL SYSTEM STABILITY (FSS) DIRECTORATE, CENTRAL BANK OF NIGERIA.

BARR. FESTUS ADEBAYO
EXECUTIVE DIRECTOR, HOUSING DEVELPOMENT ADVOCACY NETWORK (HDAN)

MR. KEHINDE OGUNDIMU
MANAGING DIRECTOR/CEO
NIGERIA MORTGAGE REFIANCE COMPANY (NMRC)

MR. MAC YOROKI
CHAIRMAN - CITY CODE MORTGAGE BANK

MR. SHEHU USMAN OSIDI
MANAGING DIRECTOR/CEO, FEDERAL MORTGAGE BANK OF NIGERIA (FMBN)

2004 ESTATE

Shelter

A new standard for **Accessible Living**

KEY FEATURES & AMENITIES

Green Areas · Gated Community · Recreation Centers · Perimeter Fencing · Power supply · CCTV · Shopping Mall · Internal Road





2-Bedroom flat + BQ(Ensuite)
Floor Size : 150SQM



3-Bedroom flat + BQ(Ensuite)
Floor Size : 180SQM

LOCATION ADVANTAGE

Prime Address
Monastery, Coastal Road, a fast-growing corridor on Lagos coastal belt.

Easy Access
23-minutes drive through the coastal road from victoria island

Nearby Landmarks:
Shoprite, Blenco, Lakowe Lakes Supermarket, Emperor Estate, Safeway Hospital, White Dove School, Domino□s Ρzza and more.

FLEXIBLE PAYMENT OPTION

50/50 PAYMENT PLAN	OUTRIGHT PAYMENT	PAY AS WE BUILD	INSTALLMENT OVER 12 MONTH	MORTGAGE OPTIONS

START YOUR HOMEOWNERSHIP TODAY

+234 2013301824
+2347074920178

website: 2004estate.ng
Site Address: Monastery, Coastal Road, Lagos
Office Address: 3A Lagoon Avenue, Osborne Foreshore Estate, Ikoyi, Lagos
Developed by Continental Civil



WHAT WE DO!

- AFFORDABLE PROPERTIES
- CONSTRUCTION OF LUXURY PROPERTIES
- FACILITY MANAGEMENT
- LANDBANKING
- LUXURY PROPERTIES
- PROJECT MANAGEMENT
- PROPERTY MANAGEMENT
- REAL ESTATE BUSINESS CONNECTIONS AND MORE...

Gracias

...for credible investments & services

Adding Values, Building Assets, Creating Opportunities.

Gracias Global Homes & Property Nig. Ltd. is a diversified real estate and property development company providing innovative property solutions, access to real estate ownership opportunities, construction services and sustainable developments. Guided by excellence, integrity and innovation we work with individuals, families, businesses and partners to turn property aspirations into valuable assets.





07034100175 | 0703 410 0176 | 0703 410 0177

info@graciasglobal.com www.graciasglobal.com

Our Offices:

Gracias Building, Km 46, Lekki Epe expressway, Lagos State.

Gracias, 56 Babatope Bejide off Fola Osibo, Lekki Phase 1, Lagos Coral by Gracias Building,

Gm Mall, Sangotedo Km 42, Lekki Epe Expressway, Lagos State.

Gracias; Plot 20 CMD Road, by Gtbank CMD Road, Magodo Lagos State.
Gracias; Block A, Suite 5A, 79,

White House plaza, Ademola Adetokunbo Crescent. Wuse 2. FCT Abuja.

Gracias; Diff Street, Opposite Gudu high court. Gudu Sector D. Gudu District, FCT Abuja.

Gracias; behind Karmo Ultra Modern Market. Idu, off Idu Train Station, Abuja, FCT.

Gracias; Suite 2, Opposite Alhayu Hospital, Complex, Sawmil, Old Ife road, Ibadan, Oyo State.

TERRA
DEVELOPERS

Lakowe, Lekki, Lagos

Own a piece of

RESERVE X

Exclusive Residences, One Island

1,2,3 Bedroom Terraces with BQ



1 BEDROOM TERRACE WITH BQ	₦162M
2 BEDROOM TERRACE WITH BQ	₦210M
3 BEDROOM TERRACE WITH BQ	₦250M

SPREAD BALANCE ACROSS 12 MONTHS

ESTATE FEATURES:

- Modern Club House
- Swimming Pool
- Jetty
- Fully Equipped Gym
- Good Road Network
- Uninterrupted Power Supply
- Solar Street Lights
- Elite Security

PRICE VALID TILL OCTOBER 2026

@terradevng
www.terradevelopers.com.ng

0912 500 0558, 0818 994 4001

NED-REDEFINI

DEN HEIGHTS

LEKKI FORESHORE, LEKKI PHASE 1

YOUR FLIGHT IS ON US!

THIS CHRISTMAS, DON'T JUST COME HOME. OWN ONE!

Secure a luxury apartment at Den Heights, Lekki Foreshore, and enjoy a FREE round-trip holiday flight home!

30% INITIAL DEPOSIT

SPREAD YOUR BALANCE TILL FEBRUARY 2027

2-BEDROOM APARTMENT	₦300M
2-BEDROOM APARTMENT + BQ	₦350M
3-BEDROOM APARTMENT + BQ	₦475M

You secure the home. We handle the flight!

YOUR EXCLUSIVE **VIP** PERKS

- Complimentary Round-Trip Holiday Flight
- Bespoke VIP Concierge Service
- Private Guided Estate Tour

Limited slots available. Terms & Conditions Apply.

NED-REDEFINI

MELORA HEIGHTS

LEKKI FORESHORE, LEKKI PHASE 1



2 BED LUXURY APARTMENT

₦250M

20%

INITIAL DEPOSIT

www.denheights.com 0906 300 0036, +234 704 611 8960

@victoriacresthomes @nedcomoaks

Panel Session

Scaling Housing Supply in Nigeria: Challenges and Solutions

MODERATOR

MRS. RONKE AKINLEYE
MANAGING DIRECTOR
GATEWAY MORTGAGE BANK

PANELISTS

DR. KENNEDY OKONKWO
GROUP CEO, NEDCOMOAKS

MR. KOLA ASHIRU-BALOGUN
MANAGING DIRECTOR
TERRA DEVELOPER

MR. OLUDARE MAKINDE
CHIEF COMMERCIAL OFFICER
Q-SHELTER

MR. ABDULMALIK MAHDI
MANAGING PARTNER
MODERN SHELTER SYSTEMS & SERVICES LTD

DR .HAYATUDEEN ATIKU AWWAL
MANAGING DIRECTOR
FHA MORTGAGE BANK

NCube

A CORE BANKING APPLICATION

You Can Trust

NCube runs on a robust stable infrastructure



Bill payment now effortless on Ncube 🚀

Enjoy hassle-free airtime purchases and instant electricity payments— all in one place!

MTN glo 9mobile airtel EEDC AEDC

www.nibss-plc.com.ng/ncube

For enquries or support, kindly contact your Relationship Manager, or
ofis@nibss-plc.com.ng | contactcentre@nibss-plc.com.ng

For and on-behalf of the Financial Services Industry

EasyPaq
Easy Property Acquisition

People
Property
Possibilities.

Mortgage Simplified

Bridging the Gap Between Housing Aspirations and Mortgage Readiness.

Through its **Mortgage Simplified** initiative, EasyPaq helps prospective homeowners prepare for mortgage financing with guidance on affordability, equity planning, documentation and available housing-finance options, and connects better-prepared applicants with participating financial institutions and suitable property opportunities.



OUR AREAS OF FOCUS

Mortgage Readiness

Supporting preparation for the requirements of mortgage financing, including understanding eligibility criteria and financial obligations.

Affordability and Equity Planning

Helping prospective homeowners understand affordability, assess their financial capacity and plan for potential equity contributions.

Documentation Guidance

Improving awareness of the information and documentation lenders may require, and supporting prospective homeowners to prepare appropriately.

Financial Institution Connections

Connecting better-prepared prospective homeowners with appropriate participating lenders.

07070008883
07070008884

Info@easypaq.org
Enquiries@easypaq.org

www.easypaq.org

Simplifying The Journey to Property Ownership.

LAYER3CLOUD

LOCAL HOSTING



A Nigerian cloud for Nigerian banks.

Payment transaction data generated in Nigeria must be stored in Nigeria from 1 January 2027.

www.layer3.cloud
sales@layer3.com.ng
+234 908 5293 734 · +234 908 5293 735

Book a cloud consultation.

FinTrak SOFTWARE

"Transform Your Banking: The Solution to Simplified, Seamless Transactions"





FINTRAK®
SWIFTBANK
CORE BANKING SOLUTION

Efficient. Secure. Seamless

Scan it & get more info

GET IN TOUCH

info@fintraksoftware.com
www.fintraksoftware.com

+234 802 223 0884
+234 802 900 8672

#2, Olaide Benson Street,
off Ikorodu Road, Maryland, Lagos.

CWG | finedge

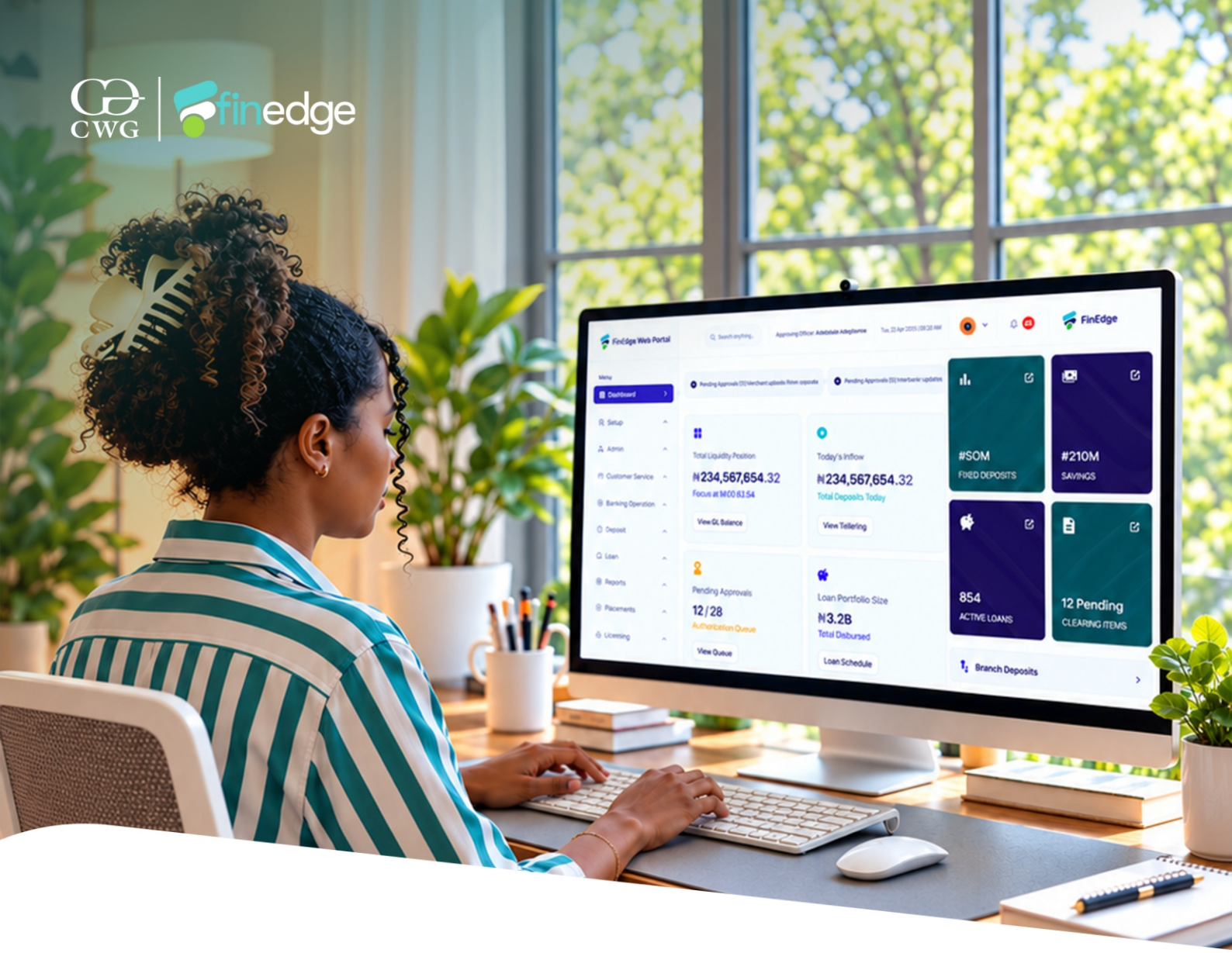

Modern Core-Banking Engine for Banks and Financial Institutions

Features

- Multi-Entity & Multi-Currency.
- Cards & Payment Management.
- Foreign Exchange Operations Management.
- Advanced Deposit Management.
- Loan Management.
- Advanced Reporting & Analytics.

Panel Session:
Forward-Looking Technology for the Mortgage Banks

MODERATOR

DR. SIMON OGWU — ED, AG MORTGAGE BANK

PANELISTS

MRS. ONOSHOKEMEH WILLIAMS — HEAD OF PRODUCT & DATA SERVICES- NIBSS

MRS. MORADEKE AKINTOLA — BUSINESS DIRECTOR PLATFORMS/FIFTHLAB (A SUBSIDIARY OF CWG)

DR. AHMAD MUSBAHU BUNZA — MD/CEO , KEBBI MORTGAGE BANK

DR. AYODELE ADEGBOYE — CO-FOUNDER, EASYPAQ

MR. BIMBO ABIOYE — MD/CEO - FINTRAK SOFTWARE

AG MORTGAGE BANK PLC
...transforming for a sustainable future

DON'T JUST DREAM ABOUT PROPERTY. PLAN FOR IT.

The right financial partner can make the journey to ownership clearer, smarter and more achievable.



WHY AG MORTGAGE BANK?

MORTGAGE SOLUTIONS

Financing designed to help you buy, improve, renovate or work toward owning property.

SAVINGS & INVESTMENT

Financial products designed to help you save, grow and manage your money toward meaningful goals.

PROPERTY ACCESS

Explore property opportunities through AG Mortgage Bank's Property Mart, with projects across Lagos, Abuja and other locations.

EXPERT GUIDANCE

From mortgage advisory to support through the homeownership journey, you don't have to figure it out alone.

20+ YEARS OF EXPERIENCE

AG Mortgage Bank was incorporated in 2004, received its mortgage banking licence from the Central Bank of Nigeria that same year and commenced full operations in 2005.

Your home is a goal.

LET'S MAKE IT A PLAN.

AG Mortgage Bank Plc
A partner you can trust.
Licensed by the Central Bank of Nigeria.

96 Opebi Road,
Ikeja, Lagos



START WITH AG.

08155543000
08074534601
agmortgagebankplc.com

Family Homes Funds Limited



EXPANDING PATHWAYS TO HOMEOWNERSHIP

Turning the dream of homeownership into reality.

We finance affordable housing across Nigeria, partnering with developers, lenders and government so more families can own a quality home.

19,000+	104,000+	60+	4
HOMES	JOBS	PROJECT SITES	HOUSING PRODUCTS

www.fhfl.com.ng

Panel Session

On-Lending Partners – Driving Sustainable Housing Finance

MODERATOR

MRS. NGOZI CHUKWU
EXECUTIVE DIRECTOR
HOMEBASE MORTGAGE BANK LIMITED

PANELISTS

MR. ABDUL MUTALLAB MUKHTAR
MANAGING DIRECTOR/CEO
FAMILY HOMES FUNDS LIMITED (FHFL)

MR. KEHINDE OGUNDIMU
MANAGING DIRECTOR/CEO
NIGERIA MORTGAGE REFINANCE COMPANY

MR. OLUBIYI ADEKUNBI
HEAD OF REAL ESTATE INVESTMENT AND
HEAD OF INVESTMENT FOR MREIF AT ARM

MR. SHEHU USMAN OSIDI
MANAGING DIRECTOR/CEO
FEDERAL MORTGAGE BANK OF NIGERIA


Abbey
09:09
Abbey
Welcome, Tolulope!
******
Show balance
Account Number
0000012345
Account Type
SAVINGS ACCOUNT
TOLULOPE JONES
TIER
3
THE FUTURE OF
BANKING IS NOW!
Manage your money, track investments, and move funds instantly. The Abbey Mobile app is designed for your lifestyle; secure, fast, and effortless.
Download AbbeyMobile from
www.abbeybank.com
GET IT ON
Google Play
Download on the
App Store

MORTGAGE BROKERAGE ACADEMY LTD

Motto: From learning, to earning...

LEARN PRACTICAL SKILLS THAT BUILD WEALTH & TRANSFORM LIVES!

YOUR FUTURE STARTS HERE!



LEARN TODAY. EARN TOMORROW.

BECOME A MORTGAGE BROKER. CREATE WEALTH. IMPACT LIVES.

The Mortgage Brokerage Academy Ltd (MBAL) is your gateway to a high-impact, high-income career in the mortgage and real estate finance industry. We equip you with practical knowledge, real-world strategies, and the confidence to build a thriving business while helping others own their dream homes.

WHAT YOU'LL LEARN:

- Mortgage Fundamentals
- Real Estate Finance
- Loan Structuring & Documentation
- Marketing & Client Acquisition
- Regulatory Compliance
- And Much More!

WHY CHOOSE MBAL?

- Industry Expert Instructors
- Practical & Action-Oriented Training
- Career Growth & Business Opportunities
- Flexible Learning Options
- Certification & Ongoing Support

ENROLL NOW!

Build skills.
Build wealth.
Build the future.
Your journey from learning to earning starts here!

JOIN A COMMUNITY OF FUTURE LEADERS, GAME CHANGERS & WEALTH BUILDERS!

info@mbal.com.ng
mbal.com.ng

D05, ground floor
Efab mall extension
garki area 11, abuja FCT.

08071747086

Abbey

Grow Your Wealth Securely

Don't just save, invest.

Build your financial future with competitive interest rates, zero hidden fees, and 24/7 access to your funds via our mobile app.



Download AbbeyMobile from

GET IT ON Google Play

Download on the App Store

www.abbeybank.com

Panel Session

Recapitalization of the Mortgage Banking Industry

MODERATOR

DR. OLUMIDE ADEDEJI
MANAGING DIRECTOR/CEO
LIVINGTRUST MORTAGE BANK

PANELISTS

DR. AKEEM OYEWALE, FCIB
MANAGING DIRECTOR
MARBLE CAPITAL LIMITED

MRS. KOFOWOROLA OWODE
MANAGING DIRECTOR/CEO
HAGGAI MORTGAGE BANK

MR. EMMANUEL ETADERHI
SENIOR VICE PRESIDENT, FMDQ GROUP PLC

MR. MOBOLAJI ADEWUMI
EXECUTIVE DIRECTOR
TREASURY & BUSINESS GROWTH

MBAN

www.mban.org.ng



5 DAYS EXECUTIVE RETREAT

MBAN LEADERSHIP & GOVERNANCE RETREAT IN LONDON

APRIL 2027

FOR MORTGAGE BANK CEOS, MANAGING DIRECTORS AND NON-EXECUTIVE DIRECTORS.

KEY LEARNING THEMES

- × Corporate Governance
- × Regulatory Compliance
- × Enterprise Risk Management
- × Board Effectiveness
- × Strategic Leadership

WHAT TO EXPECT

- Exclusive UK Institutional Visits ×
- Executive Master Class ×
- Boardroom Case Studies ×
- International Networking ×
- Best-Practice Learning ×
- Strategic Action Planning ×

SOLA: +234 8034447274 | OSCAR: +234 8139319159

MREIF
Mofi Real Estate Investment Fund

MINISTRY OF FINANCE INCORPORATED
REAL ESTATE INVESTMENT FUND

₦155BN+
issued in mortgages.

2,235+
Mortgages delivered.



And we are just getting started.

MREIF is a Federal Government initiative, through the Ministry of Finance Incorporated, focused on addressing Nigeria's housing deficit and making home ownership more accessible to Nigerians.

APPLY FOR A MORTGAGE AT
mreif.com.ng

Total Value of Mortgages Originated **NGN155BN+**	**2235+** Mortgages delivered	Regional Spread **Originated Mortgages in 6 of 6 Geopolitical Zones covering 24 states**	Average Age **42 Years**	Number of Housing Units under Offtake guarantee projects **695+**	REGISTERED WITH SEC & LISTED ON NGX	**AAA rating** by Agusto & Co **AA rating** by GCR

MREIF is an initiative of the Federal Government, through the Ministry of Finance Incorporated and managed

ARM

Ibudo Wura

MIXTA AFRICA

A Home. A Mortgage.
Two Phases Delivered!

Own at Ibudo Wura, Lekki-Epe, with access to MREIF mortgage financing.

1 & 2-Bedroom Apartments



Lakowe, Lekki/Epe Expressway, Lagos

Ibudo Wura sits within the proven Lekki-Epe growth corridor, close to **Lakowe Lakes Golf & Country Estate**, **Beechwood Park** and **Adiva Plainfields**. With existing infrastructure, established demand and two phases already delivered, it offers a credible homeownership opportunity supported by mortgage-led financing.

Homes *Starting from*

₦58.3M

Mreif Mortgage Available at

9.75% p.a.

(Up to 20 years' tenor)

NOW SELLING!

Phase 3

Phases 1 & 2 delivered.

- Strategic Lekki-Epe Location
- Established Infrastructure
- Strong Resale Demand
- A Well-Planned Community

Other financing options:

- 6 - 18 months payment plan
- MREIF mortgage

(Mortgage financing is subject to eligibility, lender approval and applicable programme terms.)

Book A Site Inspection

0704 998 8104 | sales.nigeria@mixtafrica.com | www.mixtafrica.com

Other Developments by Mixta: • Lakowe Lakes Golf & Country Estate • Beechwood park • Fara Park • Adiva

FGMB

FIRST GENERATION MORTGAGE BANK

OUR SERVICES:

- MORTGAGE
- SAVINGS ACCOUNTS
- CURRENT ACCOUNTS
- CORPORATE ACCOUNTS
- FIXED TERM DEPOSITS
- NEXTGEN HOME ACCOUNT
- LOANS
- RENT-TO-OWN
- NHF (NATIONAL HOUSING FUND)
- SHOP OWNERSHIP SCHEME (SOS)
- FUNDS & PORTFOLIO MANAGEMENT
- REAL ESTATE SALES
- REAL ESTATE FINANCING
- REAL ESTATE ADVISORY SERVICES



SINATRA VILLE

Plot 116 Cadastral Zone C01
New Karmo (Nbora) District Abuja

Where Luxury Meets Affordability

STARTING PRICE:

- 6 Bedroom Detached Duplex - **N330m** (Semi-Finished)
- 5 Bedroom Terrace Duplex - **N220m** (Semi-Finished)

MORTGAGE AVAILABLE

- **Mortgage:** (40% Equity, balance spread over 8 years)
- **Installment:** (40% initial deposit, balance spread over 12 months)

10% DISCOUNT ON OUTRIGHT PAYMENT



EFAB DYNAMITE ESTATE

Kyami District Abuja

Landmark: **Kuje Bridge , Airport Road**

House Type:
3 Bedroom Bungalow[Carcass] with BQ Space = **N60m**

5% DISCOUNT ON OUTRIGHT PAYMENT

MORTGAGE AVAILABLE

- **Mortgage:** (30% Equity, balance spread over 10 years)

THINK MORTGAGE
CHOOSE FGMB

JUBILEE-LIFE
MORTGAGE BANK PLC
RC: 203213 ...one stop-shop for mortgages

Retail, SME, Mortgage and Corporate Loans

Grow your business confidently with Jubilee Retail and MSME Loans

PROJECTS FINANCED BY JUBILEE-LIFE MORTGAGE BANK

Mortgage Options Available

Now Selling



Landmark Estate

RCCG Camp.

Mode of Payment: Outright, Milestone & Mortgage.

2 Bedroom bungalow with BQ-Fully & Semi Detached | 3 Bedroom bungalow with BQ-Fully & Semi Detached | 4 Bedroom Terraces (3-in-1)

Now Selling



Beacon Apartments

Ipaja, Lagos.

Mode of Payment: Outright, Milestone & Mortgage.

Now Selling



Phoenix Apartments

Emina Crescent, Off Allen Avenue, Ikeja.

Mode of Payment: Outright, Milestone & Mortgage.

Now Selling



Alaba International Modern Market

Alaba, Lagos.

Mode of Payment: Outright, Milestone & Mortgage.

ELECTRONIC CHANNELS

VerveCard



Jubilation App (Mobile Application)



Internet Banking



NQR

Scan, Pay
Power Your Business with Jubilation QR

Instant Account Opening



ABOSEDE:
+234 802 832 8099

IBIRONKE:
+234 803 738 7983

TEMITOPE:
+234 803 787 2957

info@jubileelifeng.com

Visit our website: www.jubileelifeng.com

Plot 730, Adeola Hopewell, Victoria Island, Lagos.


CITADEL VIEWS
CITADEL VIEWS
Citadel Meadows (Phase C)
NOW SELLING
Live. Invest. Grow.
Olokonla beside,
Readington School
Payment plan upto
18 months
@citadelviews_estate

GATEWAY
MORTGAGE BANK LTD.
RC: 625383

The Journey to your dream home



- Competitive Interest Rates
- Flexible Repayment Options
- Simple & Hassle-Free Process
- Expert Guidance at Every Step

Products & Services

*E-Banking
*Mortgage
*Real Estate Finance
*Savings & Deposit Placements
*Advisory Services

For Enquiries:

+234 (0) 805 6002 373, +234 (0) 803 9409 807, +234 (0) 803 8352 657, +234 (0) 805 9224 189

info@gatewaymortgagebanking.com
www.gatewaymortgagebanking.com
gmbmortgagebank
Gateway Mortgage Bank Limited
gmbmortgagebank
gmbmortgagebank
gmbmortgagebank
Gateway Mortgage Bank

...making your home ownership dream a reality.

Glasstronic
TECHNOLOGIES LIMITED



SHAPING SPACES ENGINEERING POSSIBILITIES.

Advanced Glass processing for Modern Architecture and Construction.

From residential developments to commercial buildings, we deliver precision-engineered glass solutions that combine aesthetics, performance, safety, and durability.







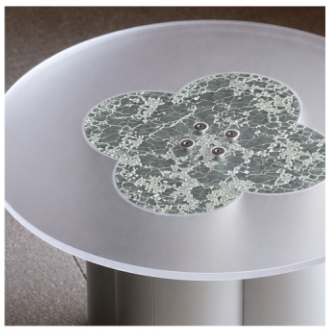



YOUR VISION OUR EXPERTISE

Partner with Glasstronic for quality glass processing, technical expertise and reliable solutions that bring architectural vision to life.

1 Adeyemi Bero crescent. Ilupeju industrial estate. Ilupeju Lagos.

+234 815 193 1123
+234 815 194 1546

info@glasstronictech.org
www.glasstronictech.org



... Your FirstTrust in Mortgage Banking

Home Ownership Mortgage Account

HOMA

Helping you save specially towards owning a home with our HOMA savings account variants

- HOMA Premium
- HOMA Bronze
- HOMA Silver
- HOMA Diamond
- HOMA Platinum
- HOMA Gold
- HOMA Ruby

firsttrustmb | firsttrust.mb | firsttrustmb | FirstTrust Mortgage Bank Plc | FirstTrust Mortgage Bank Plc

Head Office: No 3 and 5, Omo Osagie Street, Off Awolowo Road, Ikoyi

Abuja Office: No 23, Aminu Kano Crescent Wuse 2, Opposite Spar by Banex Junction Abuja

MBAN MORTGAGE PROFESSIONAL ACADEMY

Building Professional Excellence for Nigeria's Mortgage Banking Industry

FIRST ACADEMIC SESSION FEB. 2027

A professional learning programme designed to strengthen mortgage banking skills, institutional capacity and industry standards.

FOUR-STAGE PROFESSIONAL PATHWAY

01. FOUNDATION – Understand

02. INTERMEDIATE – Apply

03. ADVANCED – Lead & Transform

04. FELLOWSHIP – Influence & Contribute

WHO SHOULD PARTICIPATE?

Mortgage banking and housing finance professionals in:

* Credit and Operations * Risk and Compliance
* Sales and Business Development * Leadership



Zulikat Wuraola House, 362 Herbert Macaulay Way, Yaba, Lagos.

https://mban.org.ng/academy

MORTGAGE BANKING ASSOCIATION OF NIGERIA

List of Mortgage Banks

NAME OF COMPANY	ADDRESS	PHONE NO	EMAIL ADDRESS
AG Homes Mortgage Bank Limited	96, Opebi Road,Ikeja, Lagos.	08155543000	info@agmortgagebankplc.com
Abbey Mortgage Bank Plc.	23A&B Karimu Kotun Street, Victoria Island, Lagos	07080636000 02012271695 09134444840	customerexperience@abbeymortgagebank.com; enquiries@abbeymortgagebank.com
Aspire Mortgage Bank Ltd	28a Olubunmi Rotimi Street Lekki Phase 1, Lagos State	09165635863	hello@aspiremortgagebank.com
Brent Mortgage Bank Ltd	192, Jide Oki Street, Off Ligali Ayorinde Street, Victoria Island, P.O. Box 51516, Falomo, Ikoyi, Lagos	-01 453 9080 08058695448	info@brentng.com
Centage Mortgage Bank Limited	Plot 1, Unit 2, Imam Abibu Adetoro Street, Off Ajose Adeogun Street, Victoria Island, Lagos.	01-2705380, 2705382, 2705384	info@centagemortgagebank.com
Citycode Mortgage Bank Ltd	5, Tinubu Street, CTO Building Lagos-Island, Lagos	+23412705316	info@citycodemortgagebank.com complaints@citycodemortgagebank.com
Corperative Mortgage Bank Ltd	11B, University Crescent, Beside Access Bank, Secretariat – U.I. Road	02 – 2315178, 2315184	info@cmbankng.com, cmbconnect@cmbankng.com
Delta Trust Mortgage Bank Ltd	126, Nnebisi Road, Asaba, Delta State	08023435688	customercare@deltatrustmb.com,enquiries@abbeymortgagebank.com
FHA Mortgage Bank Limited	39 Durban Street, Off Adetokunbo Ademola Crescent, Wuse II, Abuja, Nigeria	+23496725574	info@fhamortgage.gov.ng francis.ekeng@gmail.com

MORTGAGE BANKING ASSOCIATION OF NIGERIA

List of Mortgage Banks

NAME OF COMPANY	ADDRESS	PHONE NO	EMAIL ADDRESS
First Generation Mortgage Bank	92 Emeka Anyaoku Street, Area 8, Garki, Abuja Nigeria.	08151390727 09051154975	info@fgmb.com.ng
FirstTrust Mortgage Bank Plc	124, Awolowo Road, Ikoyi, P O. Box 9875, Marina, Lagos.	08127433340	info@ftmortgagebankplc.com
Gateway Mortgage Bank Ltd	Plot 10 & 11 Aderupoko Drive, Ibara Housing Estate, Abeokuta, Ogun State.	07085472393	info@gatewaymortgage bankng.com
Haggai Mortgage Bank Ltd	119, Bode Thomas Street, Surulere, Lagos.	08144772676	alwayson@haggaibank.com, info@haggaibank.com
Homebase Mortgage Bank Ltd	Plot 639, Adeyemo Alakija Street, Victoria Island, Lagos.	08143398677	info@homebasebank.com.com
Imperial Homes Mortgage Bank Ltd	27 Keffi Street, Off Awolowo Road, Ikoyi, Lagos	07025126457	info@imperialmortgagebank.com, customercare@imperialmortgage bank.com, info@itmbplc.com
Infinity Trust MortgageBank Plc	Infinity House, 11, Kaura Namoda Street, Off Faskari Crescent, Opposite Unity Bank, Area 3, Garki Abuja.	09087121713, 08063794772, 08091381354	info@itmbplc.com
Ibom Mortgage Bank	Plot 1, Block 1, Federal Housing Estate, Abak Road, Uyo, Akwa – Ibom State	09163594018 09088978002	info@akwasavingsng.com francis.ekeng@gmail.com
Jigawa Savings & Loans Ltd	Maigatari Hotel Complex, Maigatari L.G.A., Maigatari, P.M.B. 1022, Gumel, Jigawa State.	08069548463	info@jigawasavingsandloans .com.ng
Jubilee-Life Mortgage Bank Plc	730, Adeola Hopewell, Victoria Island, Lagos, Nigeria	07002000500	info@jubileelifeng.com

List of Mortgage Banks

NAME OF COMPANY	ADDRESS	PHONE NO	EMAIL ADDRESS
Kebbi State Home Savings & Loans Ltd	Ahmadu Bello Way, P.M.B. 1110, Birni-Kebbi Kebbi State.	+23468321986	info@kebbihomes.com
Lagos Building Investment Co Ltd	LBIC House, ASSBIFI Road, Central Business District, Alausa, Ikeja	08150190131	info@lbicplc.com
LivingTrust Mortgage Bank Plc	KM 2, Gbongan Road , P.M.B 4488,Osogbo, State of Osun	09160000243	info@Livingtrustng.com
Mayfresh Mortgage Bank Ltd	83, Aba/Owerri Road, Aba, Abia State	08177423470, 08069362090	freshmay3@gmail.com, O@mayfreshmortgage bankltd.com
Mutual Alliance Mortgage Bank Ltd	209, Oron Road, P.M.B. 1235, Uyo, Akwa – Ibom State	07025840410	info@mutualalliancegroup.com
Nigeria Police Mortgage Bank Limited	Plot 11 Port Said Street Wuse Zone 4, Abuja	08100983639, 08154190109, 08154190091	info@nigeriapolicemortgage bank.com,support@nigeria policemortgagebank.com
Platinum Mortgage Bank Ltd	61, Yakubu Gowan Cresent Asokoro, Abuja	07052751582, 08036334730	info@pmbl-ng.com
Prudential Mortgage Bank Limited	55, Bishop Oluwole Street, Victoria Island, Lagos	01-8428535, 01-8428536	info@prudential.ng
Refuge Home Mortgage Bank Ltd	66, Opebi Road, Ikeja, Lagos	08187061837, 08187061814	info@refugebank.com.ng
STB Building Society Ltd	1, First Avenue, Burdilon Court, Chevron Drive, Lekki, Lagos	07045537988, 07045537987, 07025750141, 07025750104	info@stbmortgagebank.com, abiola.onabajo@stbmortgage bank.com

MORTGAGE BANKING ASSOCIATION OF NIGERIA

List of Mortgage Brokerage Companies

NAME OF COMPANY	ADDRESS	EMAIL ADDRESS
Esteem Management Consult Service Ltd.	Block 20, Suite 9, 10 & 11 Odua International Model Market, 384 Ikorodu Road Ojota, Lagos.	Mr. Samson Olatunbosun Thomas solatoms@yahoo.com, samsonbosunthomas@gmail.com
Real Estate Brokerage Company Limited	Plot 1062, Abagbon Close Off Olugun Agbaje, Off Agbaje Adeola Odeku Street, Victoria Island	Mr. Oloyede Obatoyinbo 08083518891 oloye.obats@gmail.com oloyede.obatoyinbo@rebcong.com
Vizar Homes Limited	68/69 Kudirat Abiola Way Oregun, Ikeja, Lagos- 08096971111	Mr. Muyiwa Alawode 08129123760 muyiwa.alawode@vizarhomes.com, francis.ekeng@gmail.com
Primax Mortgage Brokers Limited	512 Road, F Close, House 17, Festac Town, Lagos	Mr. Benson Jemine IYOMERE +2348024057805 +2347067213683
Colindale Mortgage Brokers Limited	House B53 Opolo Housing Estate, Opolo Yenagoa, Bayelsa State	Mr. Preye Ogriki 08033073599 preye_ogriki@yahoo.com
AFREAL Limited	21B Kofo Abayomi Victoria	Mr. Maurice Okoli 08085519130 maurice.okoli@afreal.com
Cherifund Investment Finance Limited	House 43A, Ede Close, Area 1, Section 2, Garki, Abuja	Dr. Eric Iku, 080335895558 cherifundtrust@gmail.com
CASBANC Services Limited	Casbanc Services Limited 28, Raymond Njoku Street (5th floor), South-West. Ikoyi, Lagos	Mrs. Funke Iroegbunam, 08033347090 iroe@hotmail.com
First Home Mortgage Brokers	3, Alh. Bashorun Street, Off Norman Williams Street, Ikoyi, Lagos.	Mrs. Jumoke Fashanu 08035705243, olajumoke.fashanu@firsthome mortgagebroker.com
Wisknol Properties Limited	22, Bashiru Street, Off Ojodu Berger, Lagos	Mr. Olayinka Abimbola 08023133284 bimboolayinka@yahoo.com
Greenstem Advisory Limited	16D Akin Olugbade Street, Victoria Island Lagos	Mr. Adeniyi Akinlusi 0802903926 nakinlusi@gmail.com

MORTGAGE BANKING ASSOCIATION OF NIGERIA

List of Mortgage Brokerage Companies

NAME OF COMPANY	ADDRESS	EMAIL ADDRESS
Moland Bricks Limited	Plot 25A, Akwuzu Street, Lekki Phase 1, Lagos	Ms. Linda Tobi-Isiekwena 08069339320, +23416324991 info@molandbricks.com
KNN Homes & Mortgages Limited	Plot 634, Akin Adesola, Victoria Island, Lagos.	Mrs. Kenechi Nwogo Nwagbo 08023063838 kenechi.n@knnhomes.com
ANGEL Partners Limited	Infinity House, 11, Kaura Namoda Street, Off Faskari Crescent, Area 3, Abuja	Mr. Banjo Obaleye banjoba2013@gmail.com 08037877311
Vickizy Nigeria Limited	Suite 47, 2nd Floor, Evergreen Plaza, Durumi Abuja	Mr. Victor Okosun 08085873238 vickizyltd@gmail.com
Beracah Consulting Limited	Plot 32, Ebeano Estate, Enugu State	Mr. George Chibuzor Eze beracahcg@gmail.com - 08085260301
HBIC Advisory Limited	Old Admission Building Nigeria Law School, Victoria Island, Lagos	Mr. Kayode Omotoso 08027339813 kayomot1@gmail.com
AXP Solutions PRO Limited	1B Babatunde Kuboye Street, Lekki Phase 1, Lagos	Mrs. Joy Coker 08020954765 joicokeus@gmail.com
Ftrich Mummy Limited	KM 46, 2nd floor, Sky Building Ajah, Lagos	Dr. Funmilola Tella info@ftrichmummy.com +44 7960 005526
STARGARNET Homes Limited	No 4, Chinedu Obodo street, Okpanan GRA Phase 4, Asaba, Delta State	Mrs. Ruby Okoro ruby_okoro@yahoo.ca; 08022949078
Fulbright Agency and Advisory Services Limited	No 11, Hon. Ajayi Alaba Street, Hassan, Lekki phase 1, Lagos	Mr. Kehinde KOSHOEDO Kosh@fimlgroup.com 07030543330
Fairstone Mortgage Services Limited	29, Parakou Crescent, Off Aminu Kano Crescent, Wuse II, Abuja	msaromi@gmail.com 08037850855
MYKEY Mortgage Brokers Limited	B230, Penthouse Estate Pykassa Airport Road, Abuja	adanna24ng@gmail.com 08173461240

Sponsors

Platinum Sponsors

FEDERAL MORTGAGE
Federal Mortgage Bank of Nigeria

NMRC

NEDCOMOAKS

Gold Sponsor

MREIF
Mofi Real Estate Investment Fund

Shelter

EasyPaq
Easy Property Acquisition

MORTGAGE BROKERAGE ACADEMY LTD

Abbey

TERRA DEVELOPERS
LIVE THE GOOD LIFE

Glasstronic
Technologies Limited

Silver Sponsor

CWG

Family Homes Funds Limited

Bronze Sponsor

MIXTA NIGERIA

FGMB
FIRST GENERATION MORTGAGE BANK

GATEWAY MORTGAGE BANK

JUBILEE-LIFE MORTGAGE BANK PLC
...one stop-shop for mortgages
RC: 203213

FirstTrust Mortgage Bank Plc

CityCode
Mortgage Bank Ltd.

NIBSS

AG MORTGAGE BANK PLC

Strategic Sponsor

ShafDB
Banque de Développement Shelter Afrique
Financement de logements abordables et des infrastructures urbaines en Afrique.

FinTrak
SOFTWARE

MORTGAGE BANKING ASSOCIATION OF NIGERIA (MBAN)

HUMAN CAPACITY DEVELOPMENT PROGRAMS AND EVENTS FOR THE YEAR 202

S/NO	TOPIC		DATE
1	Regulatory Compliance, AML/CFT & Ethical Governance for Mortgage Banks (MBAN/OFISD/NFIU Collaborative Program)		February 2027
2	Biennial General Meeting/Elections of Mortgage Banking Association of Nigeria (MBAN)		February 2027
3	Advanced Credit Risk Control and Audit: From Appraisal to Documentation		March 2027
4	MBAN Leadership and Governance Retreat for Managing Directors/CEOs and Non Executive Directors	London	April 2027
5	Banking Operations and Customer Relations Management in the Mortgage Banking/Sub sector		April 2027
6	Mortgage Banking Strategy, Risk & Financial Innovation (MBAN/FITC) Unlocking Affordable Housing Finance: MREIF, NHF, RSA & Institutional Funding Pathways		June 2026 July 2027
7	2027 Mortgage Finance & Roundtable 3.0 and		November, 2027



...Your Dreams, Our Mission...

ROLES & FUNCTIONS

- Bonafide umbrella organization for Mortgage Banks
- Advises on housing Financing needs
- Advocates for Mortgage Banks
- Organizes training and workshops
- Provides data for housing policy

09048440950
info@mban.org.ng
www.mban.org.ng